BW 30
Équerre de fixation

- Réglable
- Conception robuste

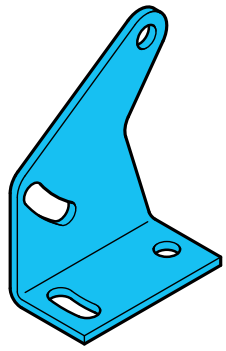

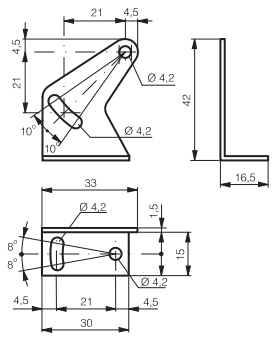

CARACTÉRISTIQUES TECHNIQUES (typ.)	
Espacement d'orifices	21 x 21 mm
Orifices de montage	Ø 4,2 mm
Matériau du boîtier	Métal